

Ghid actualizare firmware pe modemul ADSL Bewan A3100g pentru functionarea serviciului IPTV

Se salveaza fisierul "A51702-RomTelecom8-24370.bin" care contine noul firmware (pe Memory stik). Linkul catre acest fisier este:

<http://services.romtelecom.ro/index.php?p=4773>

Dupa realizarea conexiunilor fizice conform ghidului utilizatorului (document inclus in Kitul de instalare pentru Romtelecom ClickNet), se urmeaza pasii de mai jos:

1. Accesare GUI

Se deschide browser-ul de Internet si se introduce adresa URL <http://romtelecommodem> pentru accesarea interfetei grafice a modemului. Apare urmatoarea pagina de pornire a interfetei Web:

2. Verificare versiune software

In modul **Utilizator final** (implicit) se selecteaza in stanga **Depanare**.

Daca Versiunea software nu este **A561702-RomTelecom8-24370**, se parcurg pasii de mai jos (3→5).

Daca versiunea software este **A561702-RomTelecom8-24370**, serviciul IPTV va functiona (plug-and-play).

3. Selectare mod Administrator

Se selecteaza meniul **Administrator**. Va apare o fereastra de dialog in care se solicita numele de utilizator si parola de acces. Setarile implicite sunt:

User name: **romtelecom**

Password: **romtelecom**

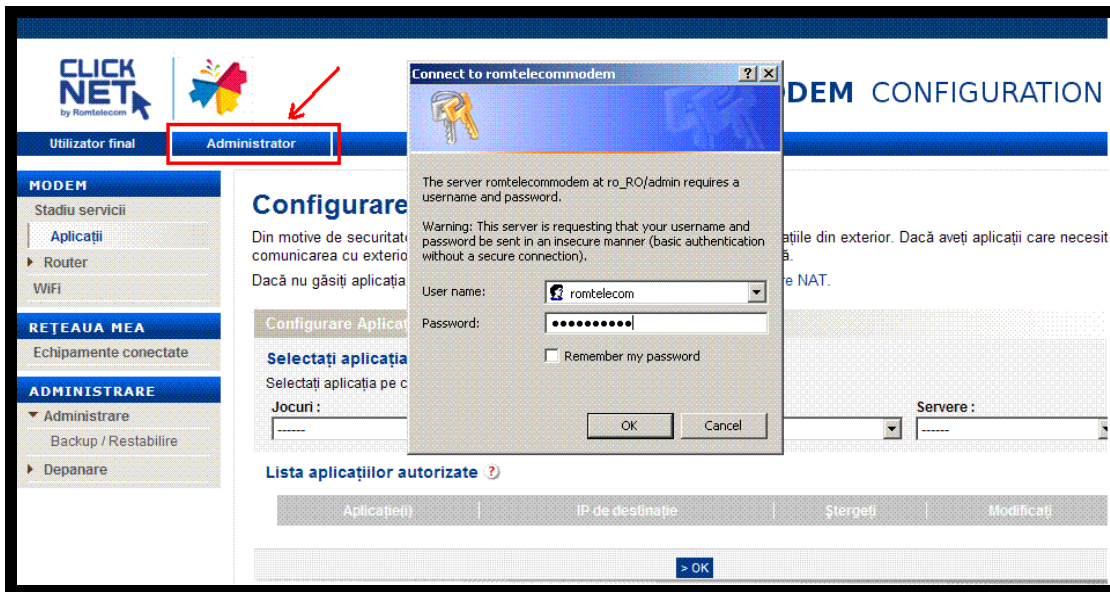

4. Actualizare Firmware

Se selecteaza in panelul din partea stanga **Actualizare**.

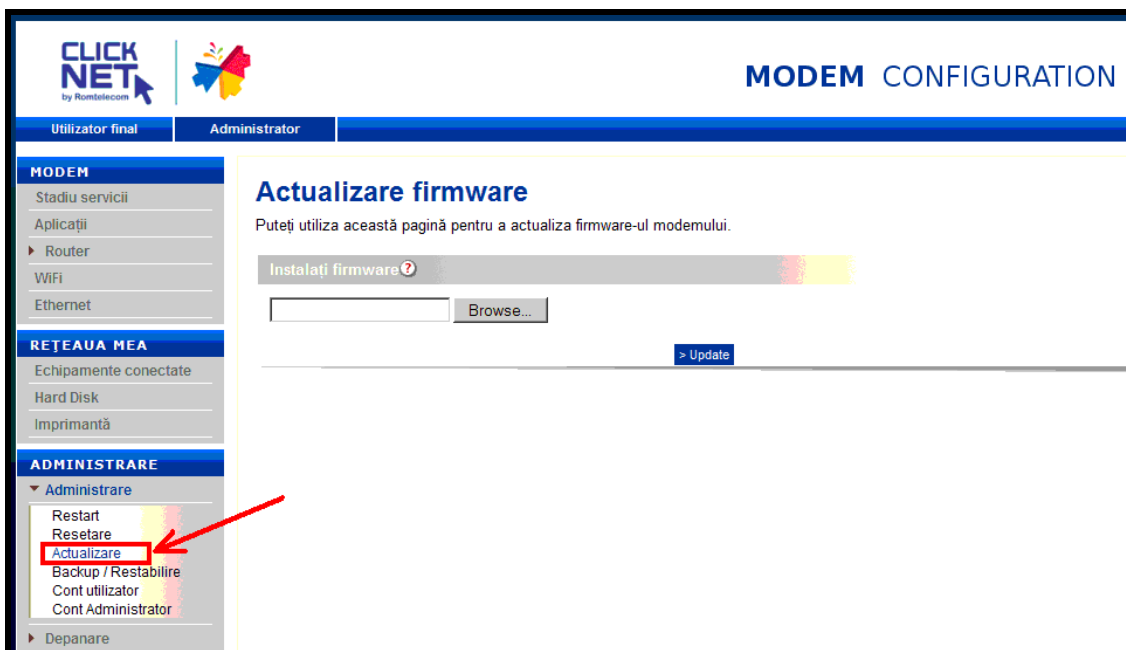

Se da click pe butonul **Browse** si se selecteaza fisierul "A51702-RomTelecom8-24370.bin".

Click pe **Update** si asteptati pana modemul se restarteaza.

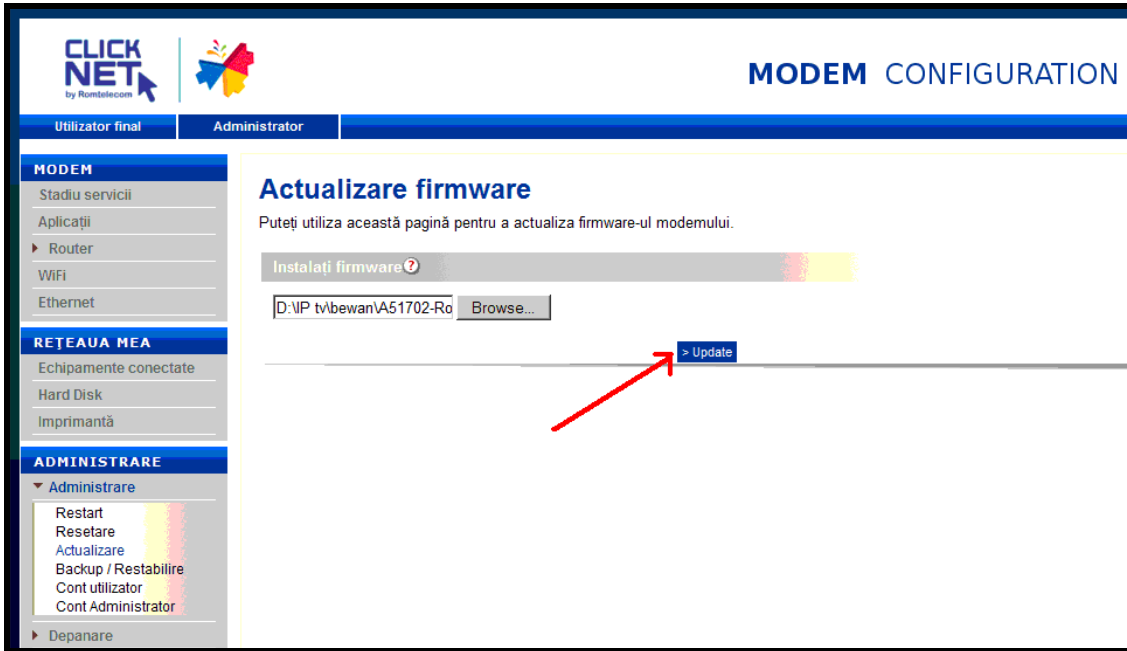

Pe durata instalarii noului firmware nu se intrerupe conexiunea sau alimentarea modemului!

Se asteapta pana modemul se restarteaza.

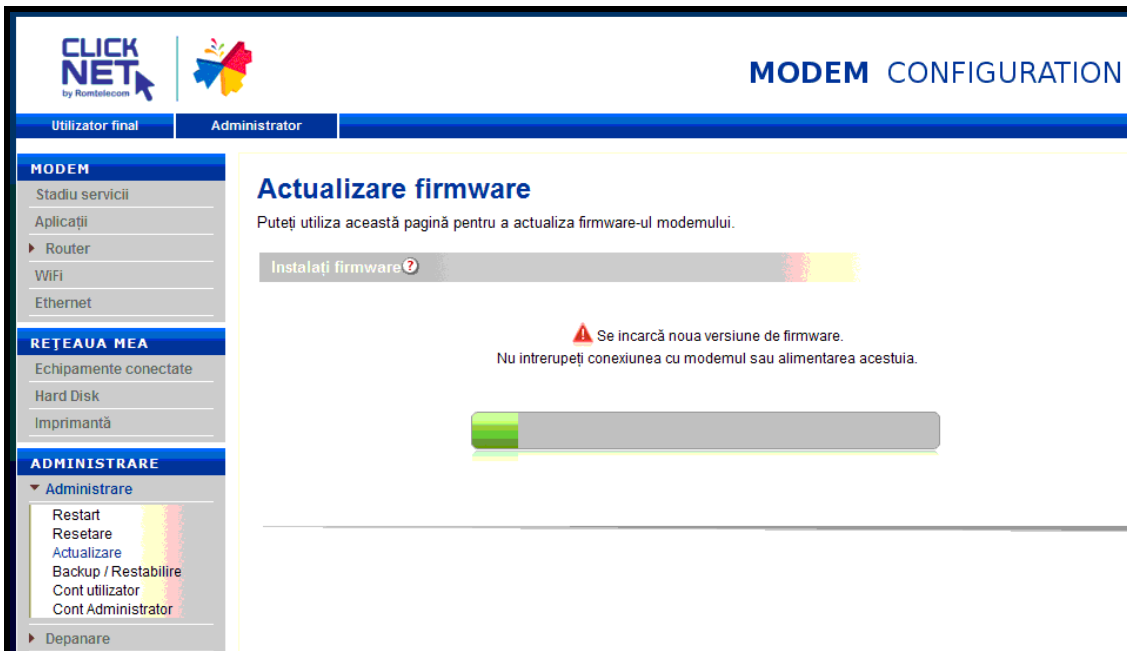

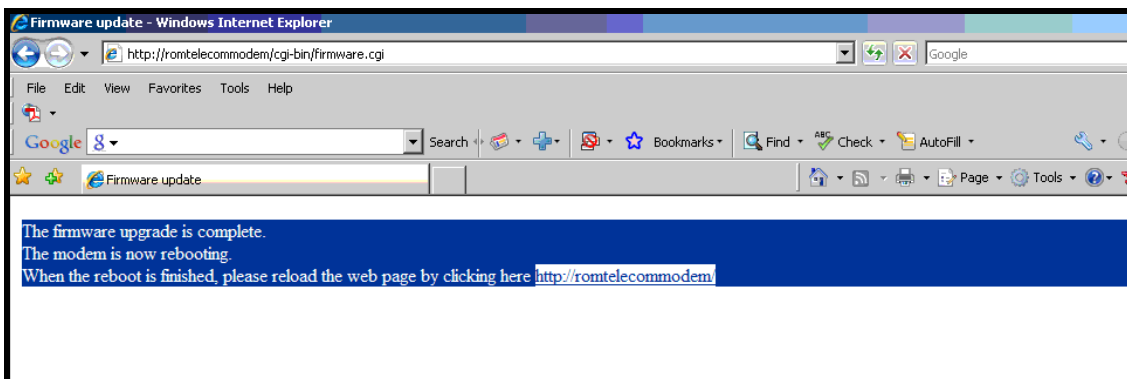

5. Verificare versiune software

Se selecteaza in partea stanga **Depanare** si se verifica versiunea software - **A561702-RomTelecom8-24370**.

Numele produsului	Bewan iBox A3100g - Romtelecom
Versiunea software-ului	A561702-RomTelecom8-24370
Număr de serie	310000055724665
Intervalul de timp de la pornire	0 zi 0 oră 05 minuts

Red arrows point to the "Depanare" menu item and the "Versiunea software-ului" value.